

PROJECT TITLE: SOUTH CITY RETREAT

SOUTH CITY PROJECTS (PVT) LTD.
BASERA LAND (P) LTD.
MANOR VIKRANT (P) LTD.
SAMRAT DEALERS (P) LTD.
SHIVANAN DEVELOPERS (P) LTD.

PLAN OF PROPOSED RESIDENTIAL (PHASE-III) PROJECT 'SOUTH CITY RETREAT' AT: MAJID-SARAY, WAPDA, T-1, NO-34, 1, 11, 12, 13, 14, 15, 16, 17, 18, 19, 20, 21, 22, 23, 24, 25, 26, 27, 28, 29, 30, 31, 32, 33, 34, 35, 36, 37, 38, 39, 40, 41, 42, 43, 44, 45, 46, 47, 48, 49, 50, 51, 52, 53, 54, 55, 56, 57, 58, 59, 60, 61, 62, 63, 64, 65, 66, 67, 68, 69, 70, 71, 72, 73, 74, 75, 76, 77, 78, 79, 80, 81, 82, 83, 84, 85, 86, 87, 88, 89, 90, 91, 92, 93, 94, 95, 96, 97, 98, 99, 100, 101, 102, 103, 104, 105, 106, 107, 108, 109, 110, 111, 112, 113, 114, 115, 116, 117, 118, 119, 120, 121, 122, 123, 124, 125, 126, 127, 128, 129, 130, 131, 132, 133, 134, 135, 136, 137, 138, 139, 140, 141, 142, 143, 144, 145, 146, 147, 148, 149, 150, 151, 152, 153, 154, 155, 156, 157, 158, 159, 160, 161, 162, 163, 164, 165, 166, 167, 168, 169, 170, 171, 172, 173, 174, 175, 176, 177, 178, 179, 180, 181, 182, 183, 184, 185, 186, 187, 188, 189, 190, 191, 192, 193, 194, 195, 196, 197, 198, 199, 200, 201, 202, 203, 204, 205, 206, 207, 208, 209, 210, 211, 212, 213, 214, 215, 216, 217, 218, 219, 220, 221, 222, 223, 224, 225, 226, 227, 228, 229, 230, 231, 232, 233, 234, 235, 236, 237, 238, 239, 240, 241, 242, 243, 244, 245, 246, 247, 248, 249, 250, 251, 252, 253, 254, 255, 256, 257, 258, 259, 260, 261, 262, 263, 264, 265, 266, 267, 268, 269, 270, 271, 272, 273, 274, 275, 276, 277, 278, 279, 280, 281, 282, 283, 284, 285, 286, 287, 288, 289, 290, 291, 292, 293, 294, 295, 296, 297, 298, 299, 300, 301, 302, 303, 304, 305, 306, 307, 308, 309, 310, 311, 312, 313, 314, 315, 316, 317, 318, 319, 320, 321, 322, 323, 324, 325, 326, 327, 328, 329, 330, 331, 332, 333, 334, 335, 336, 337, 338, 339, 340, 341, 342, 343, 344, 345, 346, 347, 348, 349, 350, 351, 352, 353, 354, 355, 356, 357, 358, 359, 360, 361, 362, 363, 364, 365, 366, 367, 368, 369, 370, 371, 372, 373, 374, 375, 376, 377, 378, 379, 380, 381, 382, 383, 384, 385, 386, 387, 388, 389, 390, 391, 392, 393, 394, 395, 396, 397, 398, 399, 400, 401, 402, 403, 404, 405, 406, 407, 408, 409, 410, 411, 412, 413, 414, 415, 416, 417, 418, 419, 420, 421, 422, 423, 424, 425, 426, 427, 428, 429, 430, 431, 432, 433, 434, 435, 436, 437, 438, 439, 440, 441, 442, 443, 444, 445, 446, 447, 448, 449, 450, 451, 452, 453, 454, 455, 456, 457, 458, 459, 460, 461, 462, 463, 464, 465, 466, 467, 468, 469, 470, 471, 472, 473, 474, 475, 476, 477, 478, 479, 480, 481, 482, 483, 484, 485, 486, 487, 488, 489, 490, 491, 492, 493, 494, 495, 496, 497, 498, 499, 500, 501, 502, 503, 504, 505, 506, 507, 508, 509, 510, 511, 512, 513, 514, 515, 516, 517, 518, 519, 520, 521, 522, 523, 524, 525, 526, 527, 528, 529, 530, 531, 532, 533, 534, 535, 536, 537, 538, 539, 540, 541, 542, 543, 544, 545, 546, 547, 548, 549, 550, 551, 552, 553, 554, 555, 556, 557, 558, 559, 560, 561, 562, 563, 564, 565, 566, 567, 568, 569, 570, 571, 572, 573, 574, 575, 576, 577, 578, 579, 580, 581, 582, 583, 584, 585, 586, 587, 588, 589, 590, 591, 592, 593, 594, 595, 596, 597, 598, 599, 600, 601, 602, 603, 604, 605, 606, 607, 608, 609, 610, 611, 612, 613, 614, 615, 616, 617, 618, 619, 620, 621, 622, 623, 624, 625, 626, 627, 628, 629, 630, 631, 632, 633, 634, 635, 636, 637, 638, 639, 640, 641, 642, 643, 644, 645, 646, 647, 648, 649, 650, 651, 652, 653, 654, 655, 656, 657, 658, 659, 660, 661, 662, 663, 664, 665, 666, 667, 668, 669, 670, 671, 672, 673, 674, 675, 676, 677, 678, 679, 680, 681, 682, 683, 684, 685, 686, 687, 688, 689, 690, 691, 692, 693, 694, 695, 696, 697, 698, 699, 700, 701, 702, 703, 704, 705, 706, 707, 708, 709, 710, 711, 712, 713, 714, 715, 716, 717, 718, 719, 720, 721, 722, 723, 724, 725, 726, 727, 728, 729, 730, 731, 732, 733, 734, 735, 736, 737, 738, 739, 740, 741, 742, 743, 744, 745, 746, 747, 748, 749, 750, 751, 752, 753, 754, 755, 756, 757, 758, 759, 760, 761, 762, 763, 764, 765, 766, 767, 768, 769, 770, 771, 772, 773, 774, 775, 776, 777, 778, 779, 780, 781, 782, 783, 784, 785, 786, 787, 788, 789, 790, 791, 792, 793, 794, 795, 796, 797, 798, 799, 800, 801, 802, 803, 804, 805, 806, 807, 808, 809, 810, 811, 812, 813, 814, 815, 816, 817, 818, 819, 820, 821, 822, 823, 824, 825, 826, 827, 828, 829, 830, 831, 832, 833, 834, 835, 836, 837, 838, 839, 840, 841, 842, 843, 844, 845, 846, 847, 848, 849, 850, 851, 852, 853, 854, 855, 856, 857, 858, 859, 860, 861, 862, 863, 864, 865, 866, 867, 868, 869, 870, 871, 872, 873, 874, 875, 876, 877, 878, 879, 880, 881, 882, 883, 884, 885, 886, 887, 888, 889, 890, 891, 892, 893, 894, 895, 896, 897, 898, 899, 900, 901, 902, 903, 904, 905, 906, 907, 908, 909, 910, 911, 912, 913, 914, 915, 916, 917, 918, 919, 920, 921, 922, 923, 924, 925, 926, 927, 928, 929, 930, 931, 932, 933, 934, 935, 936, 937, 938, 939, 940, 941, 942, 943, 944, 945, 946, 947, 948, 949, 950, 951, 952, 953, 954, 955, 956, 957, 958, 959, 960, 961, 962, 963, 964, 965, 966, 967, 968, 969, 970, 971, 972, 973, 974, 975, 976, 977, 978, 979, 980, 981, 982, 983, 984, 985, 986, 987, 988, 989, 990, 991, 992, 993, 994, 995, 996, 997, 998, 999, 1000.

NOTES:

- ALL DIMENSIONS ARE IN MM. UNLESS OTHERWISE NOTED.
- ALL EXTERNAL AND INTERNAL FINISHES ARE TO BE AS PER THE SCHEDULE OF FINISHES.
- PROTECTION OF CHIMNEY & CORNER IS 450 MM.
- DEPTH OF EXH-AUGMENTED WATER RESERVOIR SHALL NOT EXCEED THE DEPTH OF FOUNDATION.
- ALL CHIMNEY PREPARATION AS PER IS CODE OF PRACTICE.
- SCALE USED: 1:100, 1:200, 1:500, 1:1000.

SCHEDULE OF DOORS & WINDOWS

NO.	W.D.	H.T.	W.D.	H.T.	W.D.	H.T.
01	1500	2100	1300	1350		
02	1000	2100	1200	1350		
03	800	2100	1000	1050		
04	750	2100	900	1350		
05	2000	2100	600	600		
06	1200	2100	2000	1350		

AREA STATEMENT:

PHASE III (RE-BUILD)

LAND AREA = 110.76 Acres = 43,544.175 sqm
 BUILT UP AREA (MEDIUM VILLA) 5 NO. = 2171.437 sqm
 BUILT UP AREA (LARGE VILLA) 6 NO. = 2852.948 sqm
 BUILT UP AREA (RESIDENTIAL) = 4824.420 sqm
 TOTAL BUILT UP AREA (COMMERCIAL) = 14388.221 sqm
 TOTAL BUILT UP AREA = 19,192.651 sqm = 2,095,12,710 sqft
 REVISSED GROUND COVERAGE = (15,353.356/43,544.175) sqm = 35.46%
 MAXIMUM HEIGHT OF THE BUILDINGS = 13.5 m

PHASE III (RE-BUILD)

LAND AREA = 13.29 ACRES = 55,499.5 sqm
 BUILT UP AREA (SMALL VILLA) 14 NO. = 22,45,496 sqm
 BUILT UP AREA (MEDIUM VILLA) 11 NO. = 6,643,738 sqm
 BUILT UP AREA (LARGE VILLA) 11 NO. = 6,643,738 sqm
 BUILT UP AREA (TWIN VILLA) 3 NO. = 2,81,576 sqm
 TOTAL BUILT UP AREA = 20,834,270 sqm = 2,24,17,87,545 sqft
 REVISSED GROUND COVERAGE = (14,072,397/55,499.5) sqm = 28.304%
 MAXIMUM HEIGHT OF THE BUILDINGS = 8.0 m

PHASE III (RE-BUILD)

LAND AREA = 68.87 ACRES = 27,801,908 sqm
 GROUND FLOOR AREA (MEDIUM VILLA) 700 NO. = 9,52,26,266 sqm
 GROUND FLOOR AREA (LARGE VILLA) 700 NO. = 9,52,26,266 sqm
 GROUND FLOOR AREA (M VILLA) 2 NO. = 283,34 sqm
 TOTAL GROUND FLOOR AREA = 1,90,45,876.872 sqm
 TOTAL BUILT UP AREA (MEDIUM VILLA) 7 NO. = 25,33,37 sqm
 TOTAL BUILT UP AREA (LARGE VILLA) 3 NO. = 13,26,45 sqm
 TOTAL BUILT UP AREA (M VILLA) 2 NO. = 57,17,68 sqm
 TOTAL BUILT UP AREA (TWIN VILLA) 6 NO. = 11,03,70 sqm
 TOTAL BUILT UP AREA = 6,764,96 sqm = 72,81,83,03 sqft
 GROUND COVERAGE = (3,340,56/27,801,908) sqm = 12.016 %
 MAXIMUM HEIGHT OF THE BUILDINGS = 9.5 m

LEGEND:

- S SMALL VILLA
- M MEDIUM VILLA
- L LARGE VILLA
- XL EXTRA LARGE VILLA
- XXL DOUBLE EXTRA LARGE VILLA
- AD ADULT VILLA
- TW TWIN VILLA

CERTIFICATE OF ENGINEER

THIS IS TO CERTIFY THAT THE BUILDING PLAN HAS BEEN DRAWN UP AS PER PROVISION OF THE SOUTH 24 P.C.S. ZILLA PARASHAD BYE LAWS, 2005 AND ALSO UNDER TAKE TO ABIDE BY THESE RULES DURING AND AFTER THE CONSTRUCTION OF THIS BUILDING. BUILDABLE SITE & NOT A HANK OF HANK FILLED LAND.

CONSULTANT:
Base Construction & Consultancy
 Architectural & Structural Designer
 Reg. Office: Base Construction & Consultancy, 10/1, 10/2, 10/3, 10/4, 10/5, 10/6, 10/7, 10/8, 10/9, 10/10, 10/11, 10/12, 10/13, 10/14, 10/15, 10/16, 10/17, 10/18, 10/19, 10/20, 10/21, 10/22, 10/23, 10/24, 10/25, 10/26, 10/27, 10/28, 10/29, 10/30, 10/31, 10/32, 10/33, 10/34, 10/35, 10/36, 10/37, 10/38, 10/39, 10/40, 10/41, 10/42, 10/43, 10/44, 10/45, 10/46, 10/47, 10/48, 10/49, 10/50, 10/51, 10/52, 10/53, 10/54, 10/55, 10/56, 10/57, 10/58, 10/59, 10/60, 10/61, 10/62, 10/63, 10/64, 10/65, 10/66, 10/67, 10/68, 10/69, 10/70, 10/71, 10/72, 10/73, 10/74, 10/75, 10/76, 10/77, 10/78, 10/79, 10/80, 10/81, 10/82, 10/83, 10/84, 10/85, 10/86, 10/87, 10/88, 10/89, 10/90, 10/91, 10/92, 10/93, 10/94, 10/95, 10/96, 10/97, 10/98, 10/99, 10/100.

1. No new water supply should be taken or substituted on load or footings.
 2. All structural members should be designed as per IS 456:2000 and IS 800:2008.
 3. All structural members should be designed as per IS 456:2000 and IS 800:2008.
 4. All structural members should be designed as per IS 456:2000 and IS 800:2008.
 5. All structural members should be designed as per IS 456:2000 and IS 800:2008.
 6. All structural members should be designed as per IS 456:2000 and IS 800:2008.
 7. All structural members should be designed as per IS 456:2000 and IS 800:2008.
 8. All structural members should be designed as per IS 456:2000 and IS 800:2008.
 9. All structural members should be designed as per IS 456:2000 and IS 800:2008.
 10. All structural members should be designed as per IS 456:2000 and IS 800:2008.

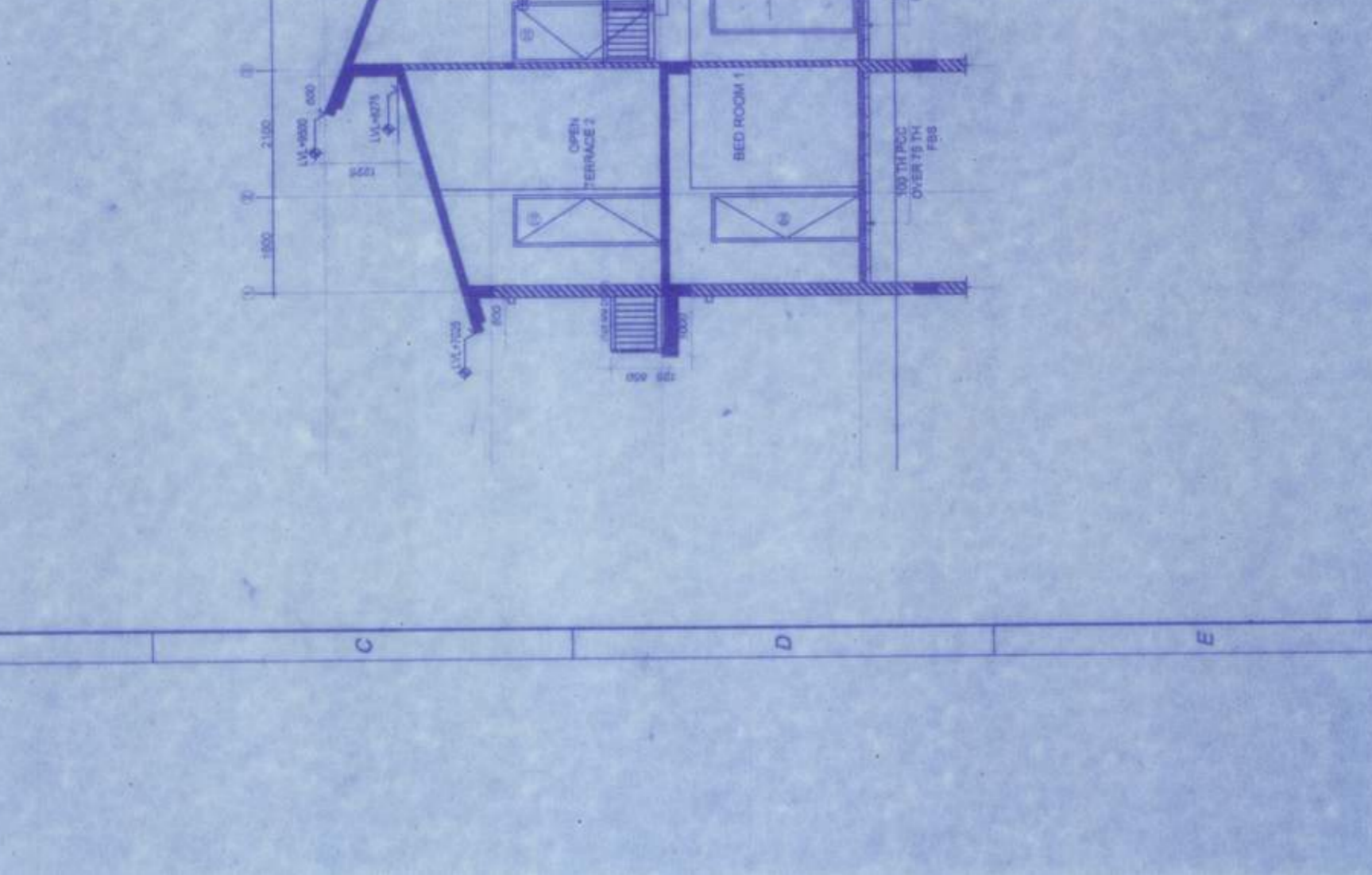
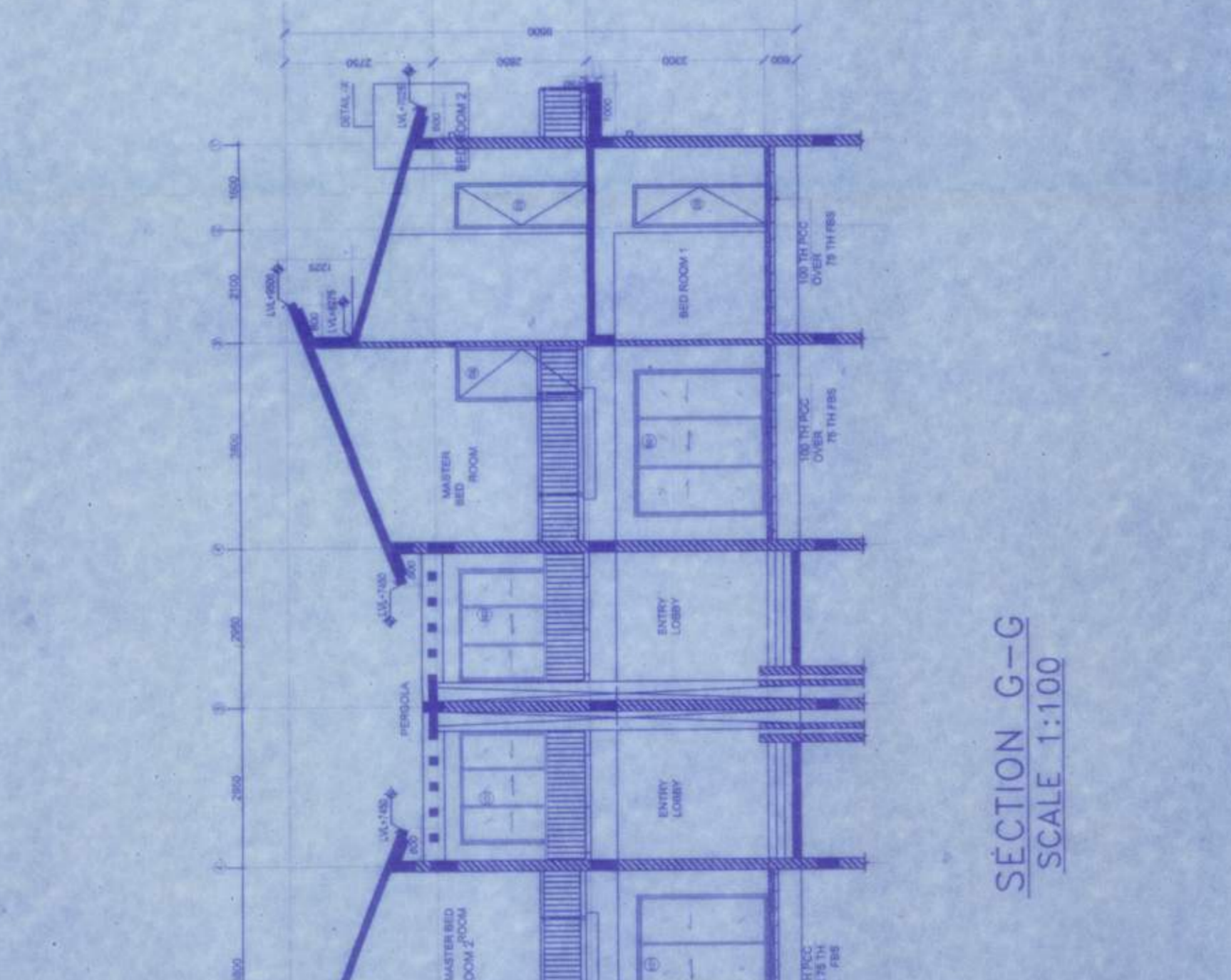
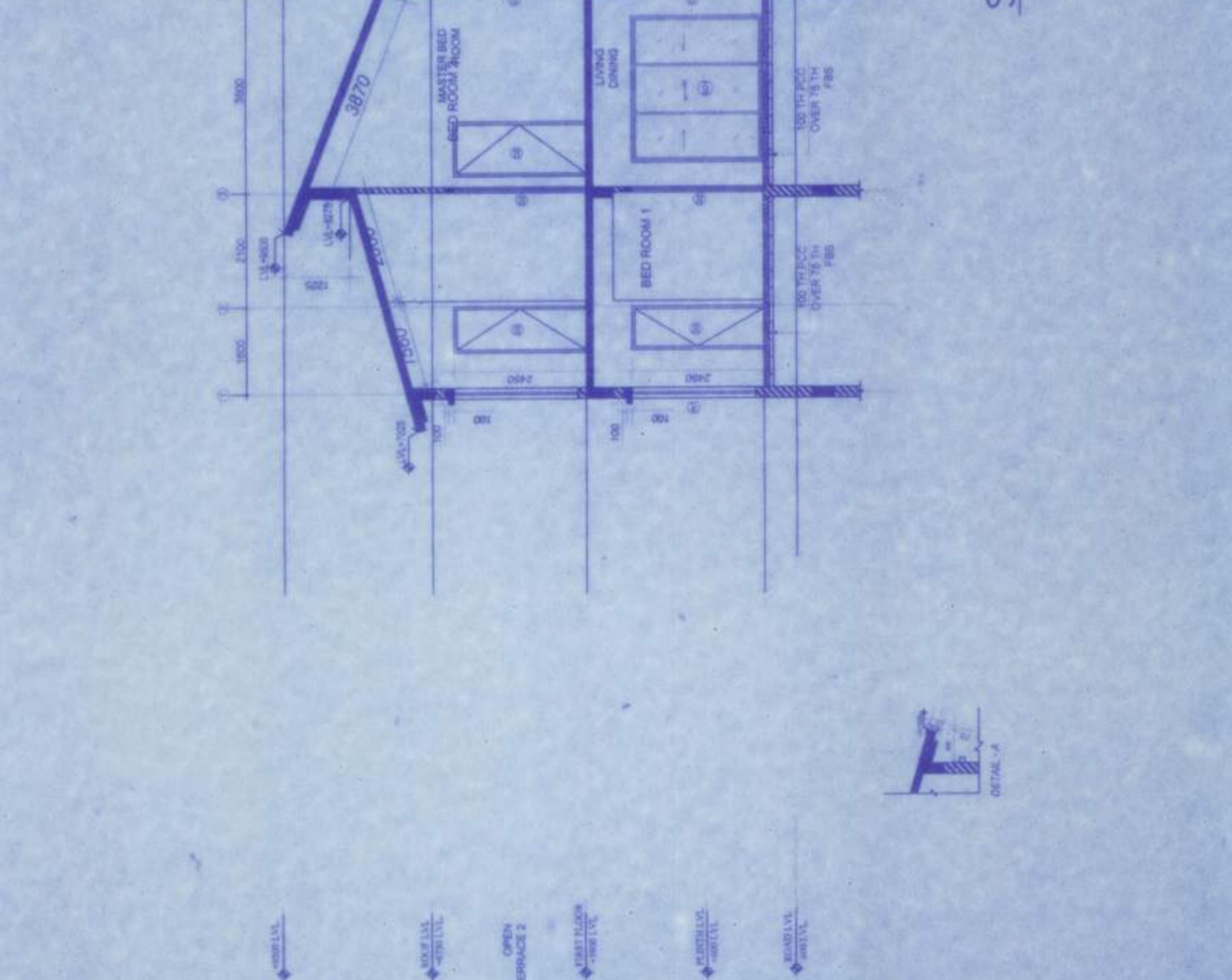
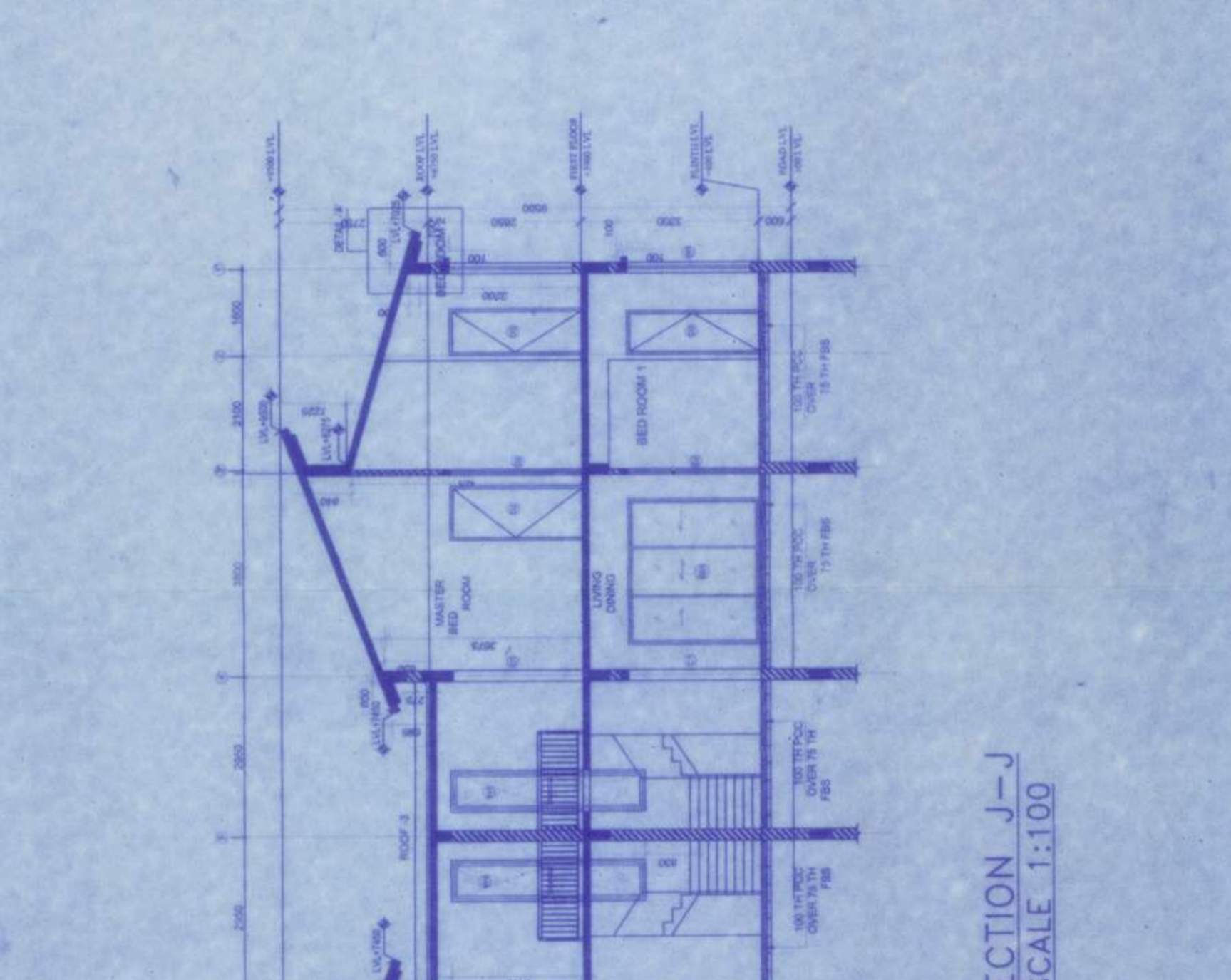
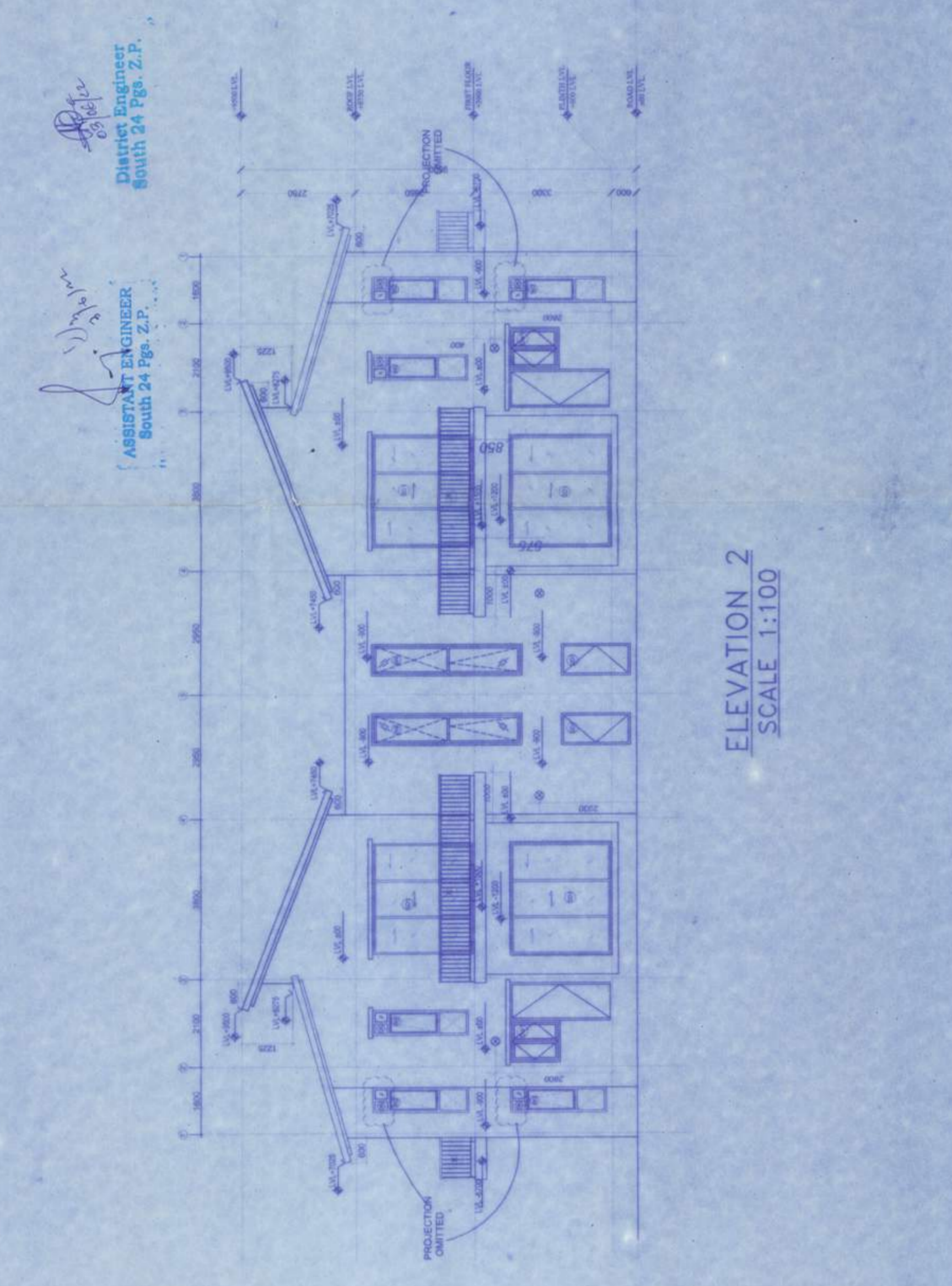
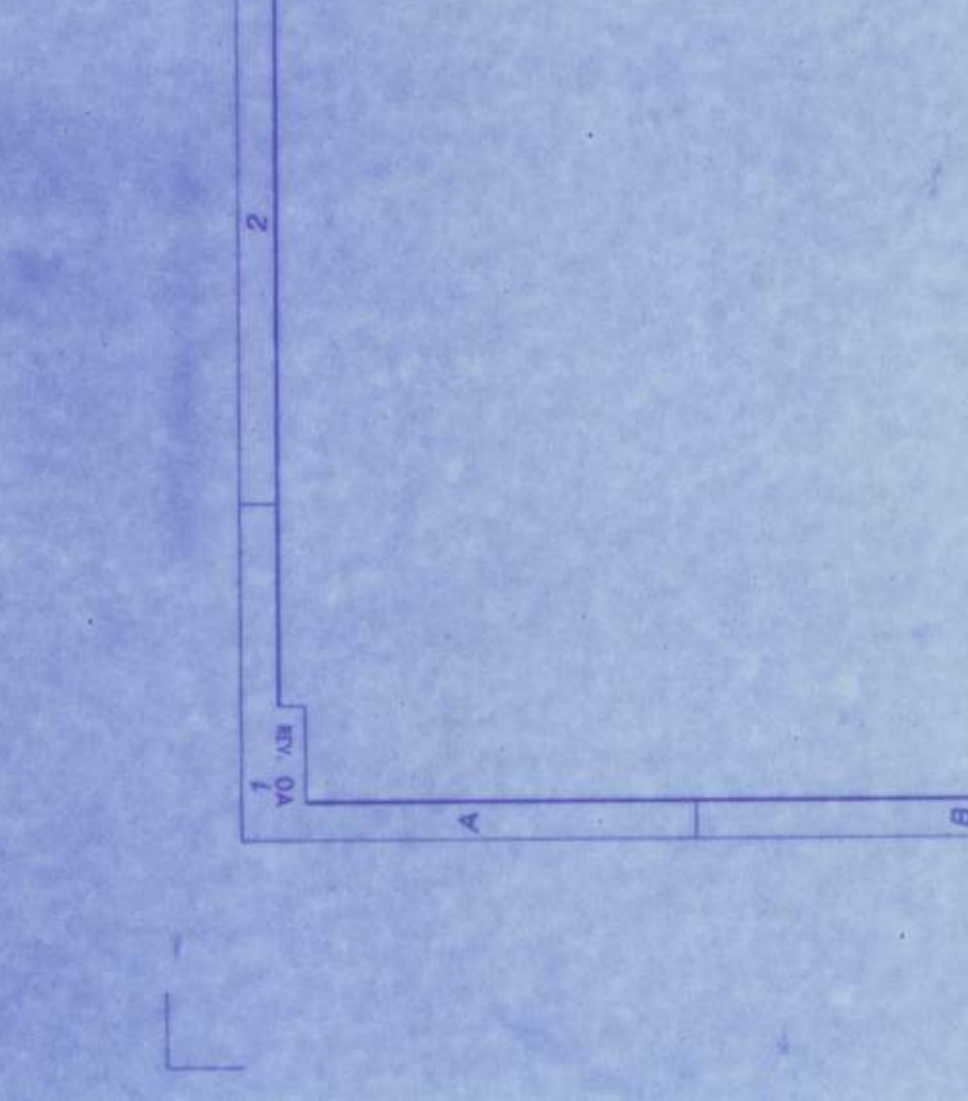
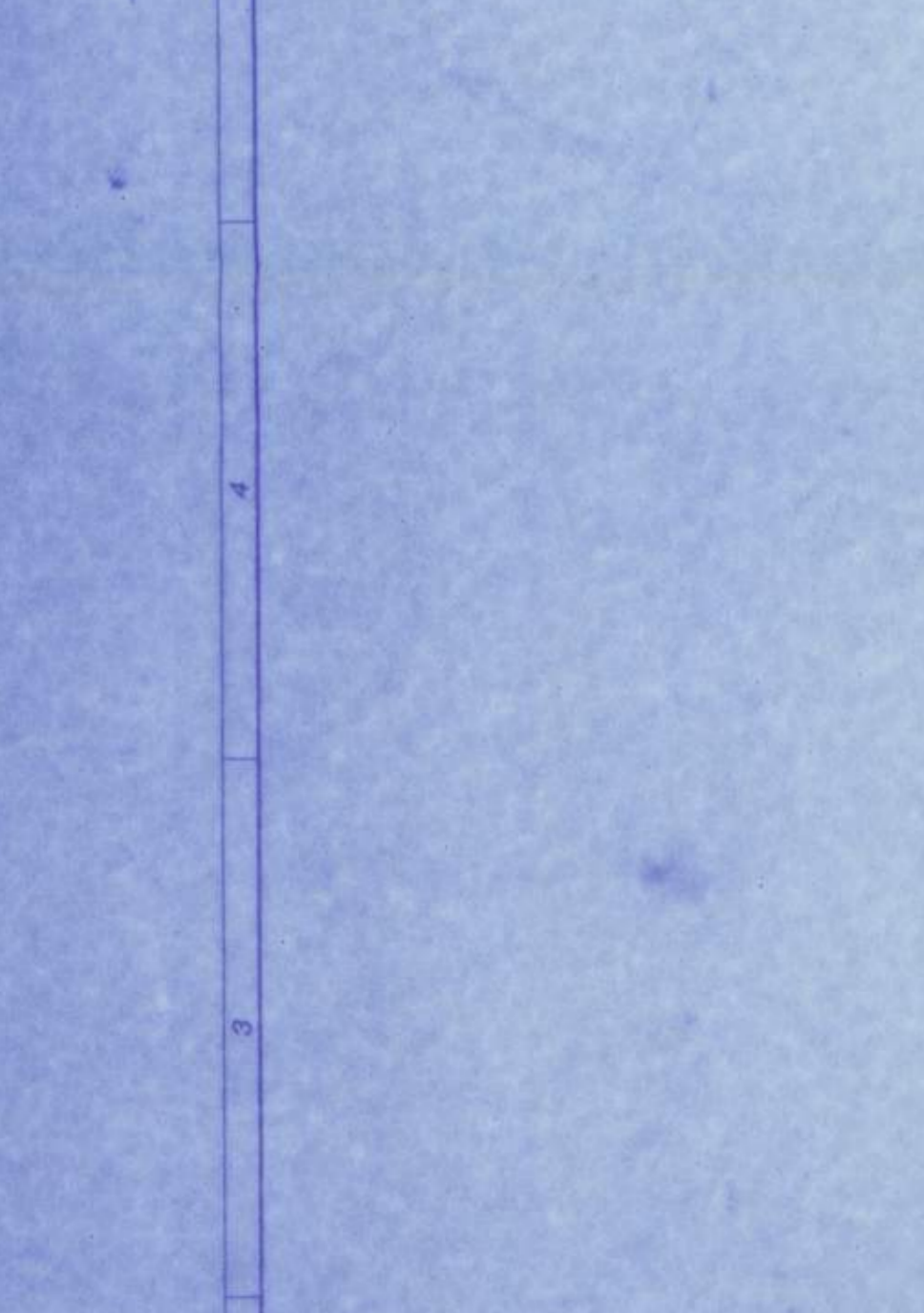
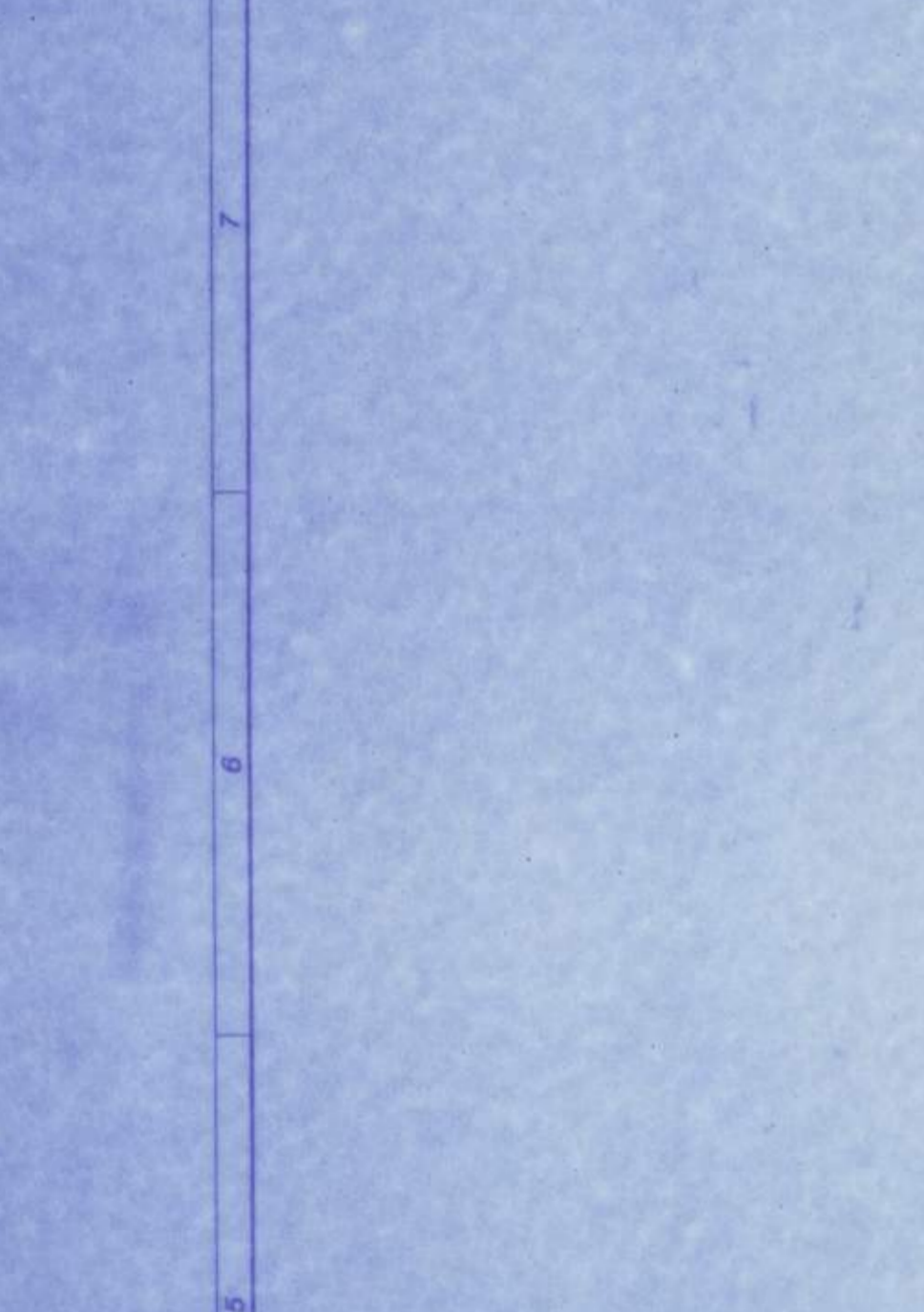
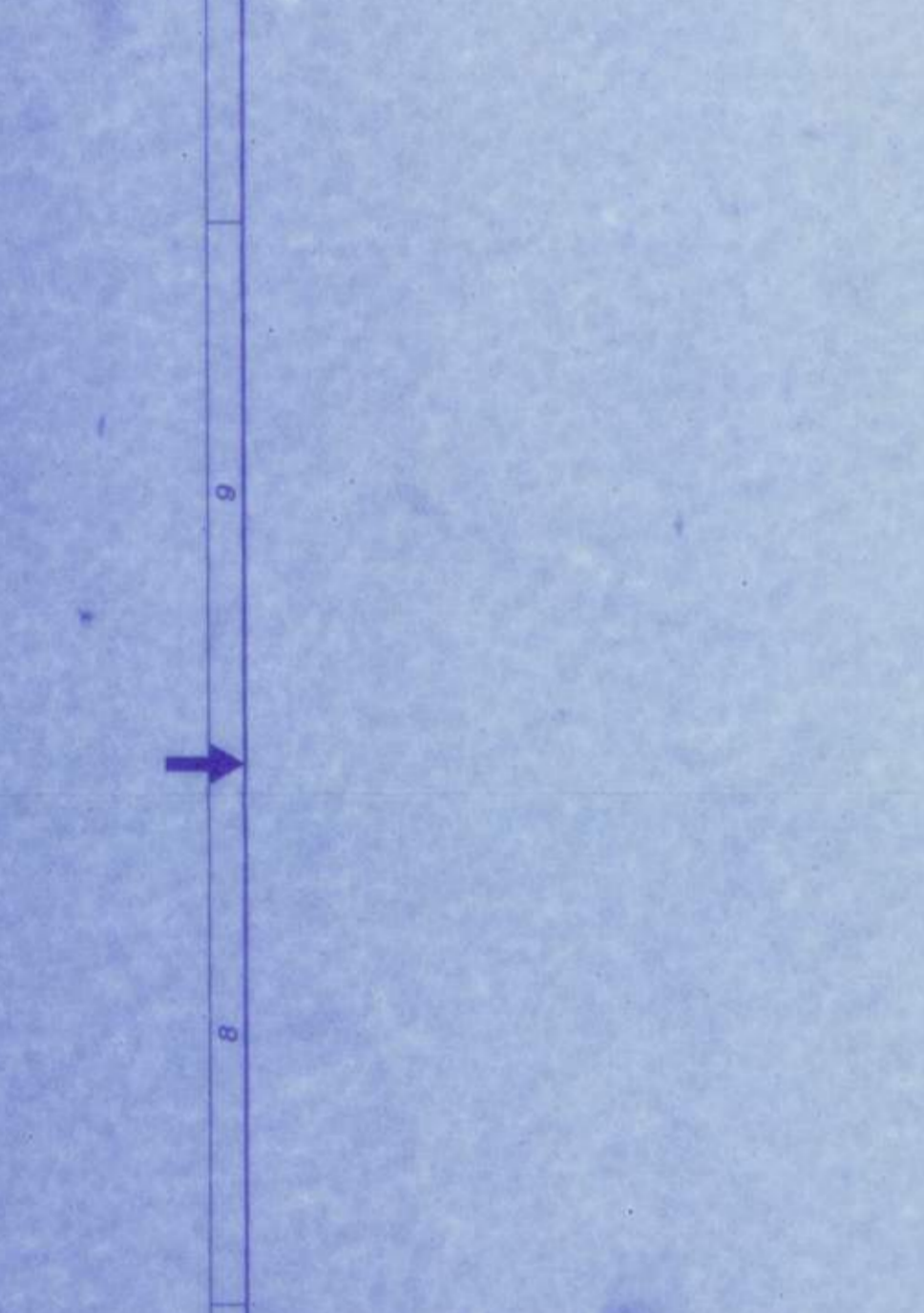
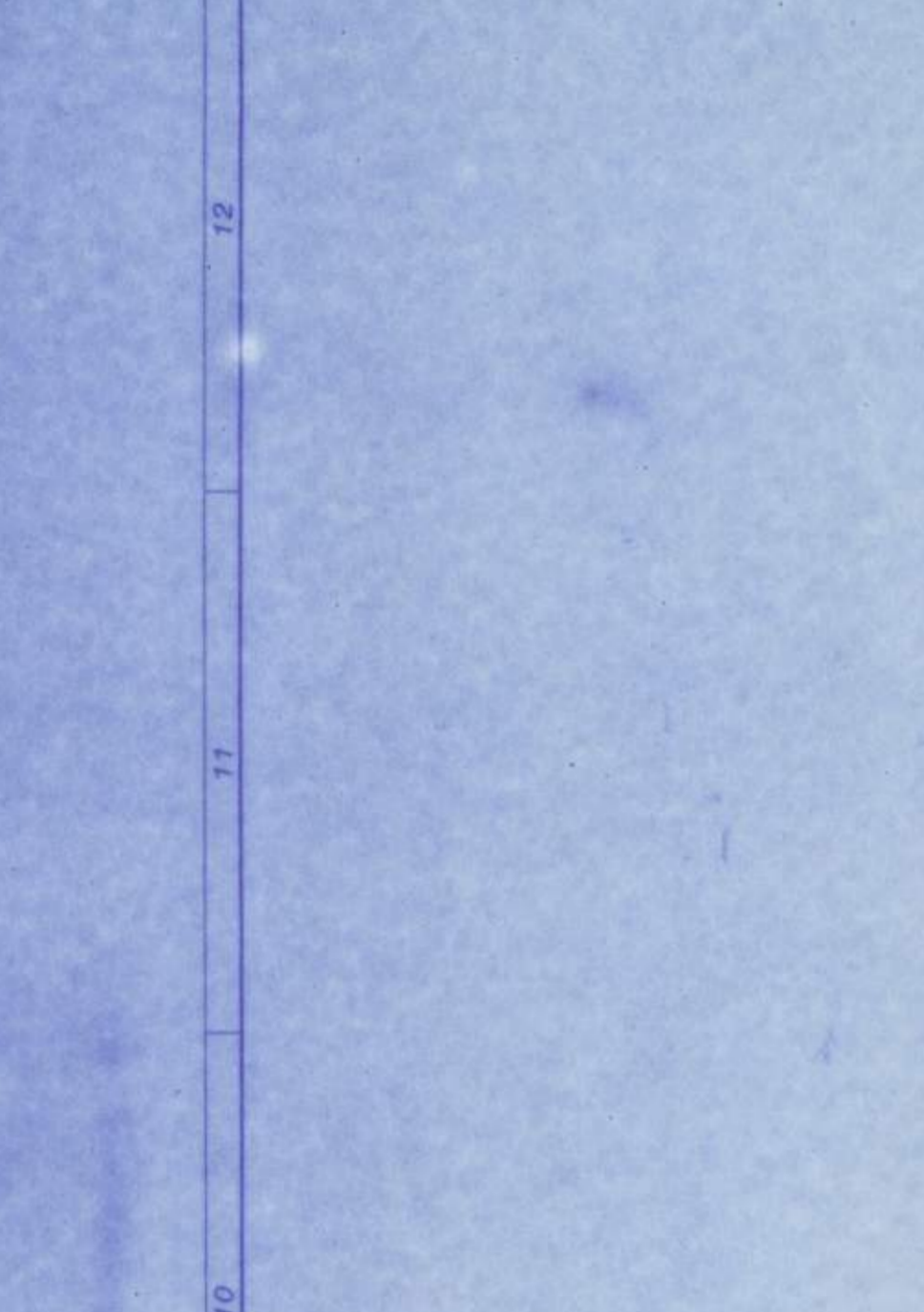

CONSULTANT:
Base Construction & Consultancy
 Architectural & Structural Designer
 Reg. Office: Base Construction & Consultancy, 10/1, 10/2, 10/3, 10/4, 10/5, 10/6, 10/7, 10/8, 10/9, 10/10, 10/11, 10/12, 10/13, 10/14, 10/15, 10/16, 10/17, 10/18, 10/19, 10/20, 10/21, 10/22, 10/23, 10/24, 10/25, 10/26, 10/27, 10/28, 10/29, 10/30, 10/31, 10/32, 10/33, 10/34, 10/35, 10/36, 10/37, 10/38, 10/39, 10/40, 10/41, 10/42, 10/43, 10/44, 10/45, 10/46, 10/47, 10/48, 10/49, 10/50, 10/51, 10/52, 10/53, 10/54, 10/55, 10/56, 10/57, 10/58, 10/59, 10/60, 10/61, 10/62, 10/63, 10/64, 10/65, 10/66, 10/67, 10/68, 10/69, 10/70, 10/71, 10/72, 10/73, 10/74, 10/75, 10/76, 10/77, 10/78, 10/79, 10/80, 10/81, 10/82, 10/83, 10/84, 10/85, 10/86, 10/87, 10/88, 10/89, 10/90, 10/91, 10/92, 10/93, 10/94, 10/95, 10/96, 10/97, 10/98, 10/99, 10/100.

WITH RESPECT TO ELEVATION & SECTION DETAIL

NO.	DATE	SCALE
1	18-04-2023	1:200, 1:2500
2	18-04-2023	1:200, 1:2500

DRAWN BY: T B

